

## 6" or 8" Fence Block Wall

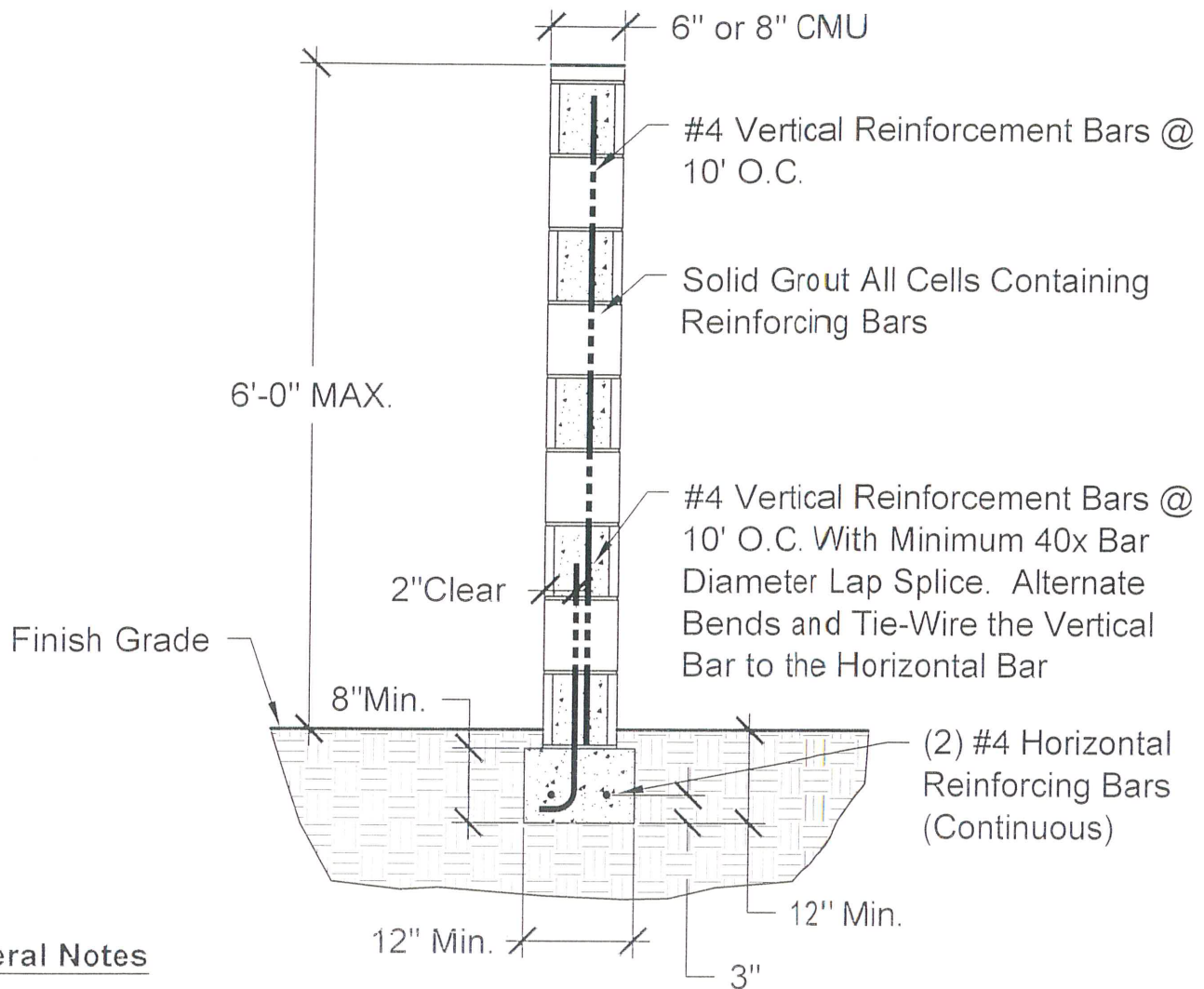

### General Notes

1. Building Permits and Inspections Are Required For All Walls.
2. What to Submit for Permits:
  - a) A Site Plan Showing the Location of the Wall in Relation to the Lot Lines and Building.
  - b) Provide Information Such as the Length and Height off the Wall and the Width of the Blocks used.
3. This Design is Not to be Used for Retaining Earth
4. Footings Should be Level, or if the Ground Slopes, Use Step Footings. Each Step Should be a Height to Fit Masonry System (4" min.). All Excavations Should be Contain no Loose Earth or Foreign Matter.
5. For Walls With Pilasters @ 10' O.C. Maximum, Place #4 Reinforcing Bar in Each Pilaster.
6. Cells Containing Reinforcement Shall be Filled Solidly with Grout, Grout Should be, One Part Cement, Three Parts Sand, and Two Parts Pea Gravel.
7. Mortar Mix: One Part Cement, 1/2 Part Lime, and 4-1/2 Parts Sand.
8. All Walls on, or Within Property Lines, 6 Feet High and 3 Feet High Max. Within 20 Feet of the Front Property Line.
9. Pilasters Located at Gate Opening (>4 Ft.) May Require Additional Reinforcement to Support Weight of Gate.
10. Specific Additional Requirements Pertain to Swimming Pool Barriers.